



Grimshaw & Co

Brentham Way, Ealing, London W5 1BE
Price: £925,000 Freehold

Full of character, this lovely Brentham Cottage is in the favoured tree-lined road of Brentham Way. It is a 3-bedroom terrace bay-window property which boasts a deep front garden and a 49' rear lawned garden. The property has a lovely outlook to the front and rear.

On the ground floor there are connecting reception rooms with the original wood floors and a pretty fireplace surround. There is a picture window to rear overlooking the garden. Off the reception room is a storage room and utility.

The kitchen has been updated recently and has a tiled floor with wood work tops. The back door leads to the garden.

The front bedroom has a bay window with original fireplace surround and wood floors. Bedroom 2 also has wood floors and bedroom 3 is a good double size with fitted wardrobes and lovely views over the rear garden.

The rear garden is mainly laid to lawn with mature borders and there is an outside shed.

Close to Pitshanger Lane for local shopping facilities, restaurants and bars as well as the lovely open spaces of Pitshanger Park. Well-placed for a number of local schools including St Benedict's, Montpelier Primary, Ada Lovelace CofE High, St Gregory's Primary and Notting Hill and Ealing High. Buses are on hand for **Ealing Broadway** station with Elizabeth Line connection & town centre. Road connections for A40 and M4 / M40 motorways.



Grimshaw & Co



Grimshaw & Co

GRIMSHAW
 www.grimshawhomes.co.uk

020 8992 5661
 www.grimshawhomes.co.uk

Brentham Way, London, W5

Approximate Area = 984 sq ft / 91.4 sq m

For identification only - Not to scale

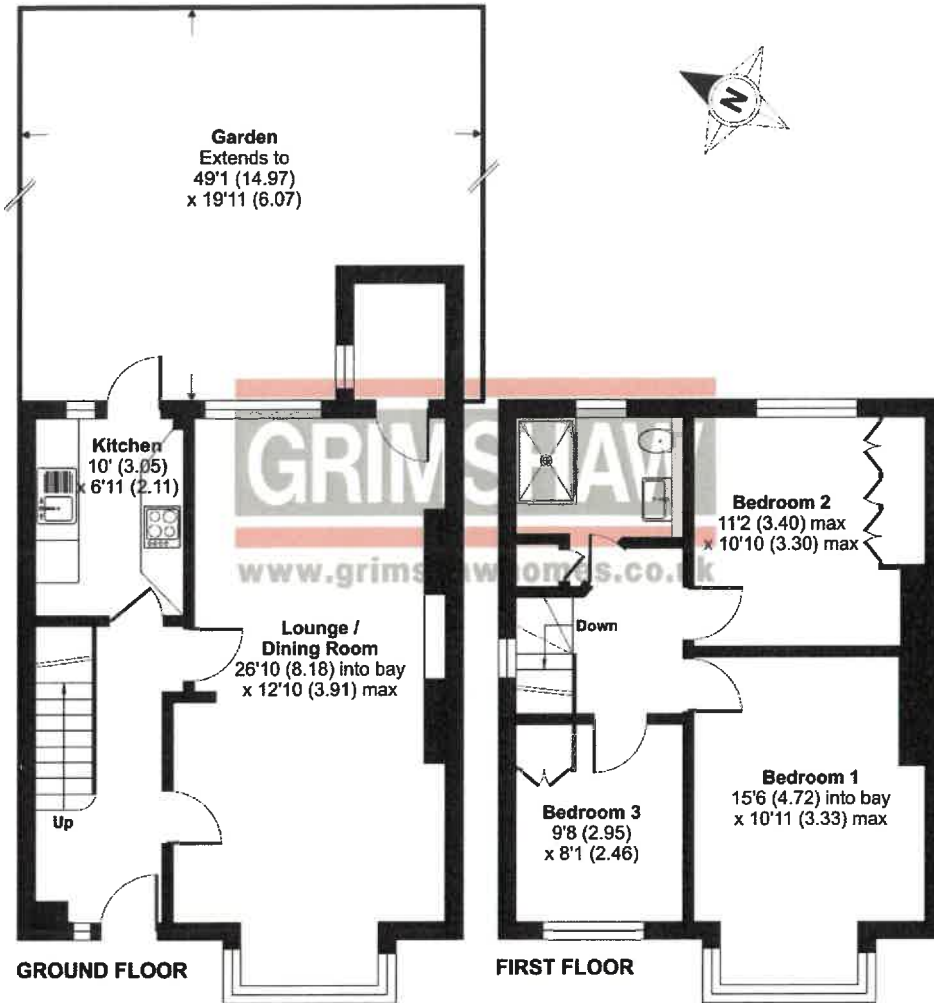

Floor plan produced in accordance with RICS Property Measurement Standards incorporating International Property Measurement Standards (IPMS) Residential. © Grimshaw 2023. Produced for Grimshaw & Co. REF: 1049426

EPC Rating = E
Council tax band = F (subject to confirmation)

VIEWING BY APPOINTMENT - All negotiations should be conducted through Grimshaw & Company, who will be pleased to arrange appointments and provide further information.

Any reference to the term "period" denotes period-style. Services, heating, appliances, any security and drainage systems have not been tested. Internal photographs are reproduced for general information only and it must not be inferred that any item shown therein is included with the property. Where double-glazing is mentioned, it must not be inferred that each and every door and window in the property is double-glazed. Trade Names: Where trade names are mentioned, you are advised to verify these with the vendor to your own satisfaction. All property measurements are approximate and have been taken with an electronic tape into bays and alcoves as appropriate. These particulars do not form part of any offer or contract nor can their accuracy be relied upon by purchasers, who should satisfy themselves by inspection or otherwise. Neither Grimshaw & Company nor any person in their employment has any authority to make or give any warranty whatever in relation to any property. No responsibility can be accepted for any loss of expenses incurred in viewing in relation to any property.

09.11.2023 Ref: 9774

Grimshaw and Co, 5 Station Parade, Ealing Common, London W5 3LD

GRIMSHAW
www.grimshawhomes.co.uk